

F Horn

Holy Thursday April 2 – 7:00 P.M. The Mass of the Lord's Supper

T1 Entrance Antiphon: "We Should Glory in the Cross" (Mondoy)

https://www.mondoymusic.com/mp3/mp3_BH/ENT_ANT/WeShouldGloryInTheCross_0Both.mp3

T2 Reception of the Oils (after Hansen, arr. Mondoy)

https://www.mondoymusic.com/mp3/mp3_HolyWeek/HT_Oils.mp3

RM 27.1 Glory to God (Lee)

https://www.mondoymusic.com/mp3/mp3_SM/s027_1Lee_2020.mp3

T7 Psalm 116.4 "Our Blessing Cup" (Mondoy)

https://www.mondoymusic.com/mp3/mp3_PS/p116_4OurBCup_SIB.mp3

T8 Gospel Acclamation [Holy Thursday] (Mondoy)

https://www.mondoymusic.com/mp3/mp3_PS/p116_1_GospAcc_HT_Mondoy.mp3

Washing of Feet: 308 Song of the Lord's Supper (Joncas)

<https://youtu.be/v6CNmKaQeeE?si=MFsgqc1xKB4Wyw7h>

Universal Prayer: SM 109.1 (Byzantine chant)

https://www.mondoymusic.com/mp3/mp3_SM/s109_1Byz_VX.mp3

POG: 306 Friendship Hymn (Toolan) <https://youtu.be/Swns4Kjzc9E?si=0axFDhWC2emfUR2S>

or https://www.mondoymusic.com/sounds/bh/308_SngLrdSup.mid

RM 117-RM417 [Paschal Mystery Mass] Eucharistic Prayer (Mondoy)

[RM 117](#) Preface Dialogue and Preface

[RM 217](#) Holy Holy Holy

[RM 317](#) Memorial Acclamation B "When we eat this bread"

[RM 417](#) Great Amen

[RM 517](#) Lord's Prayer/Final Doxology [PMM] (Mondoy)

[RM 617](#) Lamb of God [PMM] (Mondoy)

CP: 477 In Remembrance of You (Tate) <https://youtu.be/8kMZ5uRkSB8>

Procession to Lanai: 310 Worthy is the Lamb (Dufford)

<https://youtu.be/d47k8bBQSAA?si=gDu7IxxCxPXe4g1I>

310_B Tantum Ergo (Pange Lingua) <https://youtu.be/jaZ6qWeErnk?si=mIHW30PMx-CbXgYI>

NO closing hymn or anthem *(after adoration, leave in silence)*

"We Should Glory In The Cross" T4

Entrance Antiphon for Holy Thursday

Broad & Slow ♩=66

Robert M. Mondoy, 2012

Assembly & Other Instr.

We should glo - ry in the cross, we should glo - ry in the

Hn.

C Tpt.

Tpt.

1.2. repeatable

Final

cross of our Lord, Je - sus Christ. We should Christ.

Hn.

C Tpt.

Tpt.

T 2 Reception of the Oils [after Hansen 1978]

"Thanks" Broadly $\text{♩} = 126$

Musical score for "Thanks" Broadly, tempo $\text{♩} = 126$. The score is arranged for a full orchestra and includes the following parts:

- Fl. (Flute)
- Rec. (Recorder)
- Ob. (Oboe)
- Cl. (Clarinet)
- B. Cl. (Bass Clarinet)
- Alto Sax. (Alto Saxophone)
- Hn. (Horn)
- C Tpt. (C Trumpet)
- Tpt. (Trumpet)
- Vln. I (Violin I)
- Vla. (Viola)
- Vc. (Violoncello)

RM 27.1 Glory to God Orchestra

Lee, 1970, arr. R Mondoy 2023

Glory to God in the highest, and on earth peace to people of good will.

We praise you we bless you, we adore you we glorify you, we give you thanks for your great glory,

Lord God heavenly King, O God almighty Father. Lord Jesus Christ Only Begotten Son,

Lord God Lamb of God, Son of the Father,

you take away the sins of the world, have mercy on us; you take away the sins of the world, receive our prayer;

you are seated at the right hand of the Father, have mercy on us.

For you alone are the Holy One, you alone are the Lord, you alone are the Most High, Jesus Christ,

with the Holy Spirit, in the glory of God the Father. Amen.

Psalm 116⁴ "Our Blessing Cup" [T8]

Antiphon

Robert Mondoy, 2003, arr. RMM 2012

3 verses

D.C.

Gospel Acclamation *for* Holy Thursday T8

all play intro, tacent intonation, then all play w/assembly into vrs.

Stately

Hn.
Tpt.

Hn.
Tpt.

Verse

Hn.
Tpt.

Hn.
Tpt.

D.C. al Final End

Hn.
Tpt.

308 Song of The Lord's Supper [rev. 2015]

Michael Joncas, 1988; arr. R Mondoy 1999, 2012, rev 2015

Intro/Bridge (Mondoy 2012) always play ⊕

Final: Coda

Hn.
Tpt.

5 verses

[Vrs. 2,3,5 only] [vrs. 4: start here]

[Vrs. 2,3,5 only] *mp*

Hn.
Tpt.

1,2 bridge D.C.
3. Tacet
4.5 Intrld (tacet)
5. Intrld/bridge D.C.
Final: coda

Hn.
Tpt.

⊕ **coda: final**

Hn.
Tpt.

molto rall.

Hn.
Tpt.

General Intercessions (Byzantine) SM 109.1

arr. R Mondoy 2018

The musical score is arranged in systems. The first system includes Flute (Fl.), Oboe (Ob.), Clarinet (Cl.), Bass Clarinet (B. Cl.), and Alto Saxophone (Alt Sax.). The second system includes Horn (Hn.), Trumpet (C Tpt.), and Trombone (Tpt.). The piano (Pno.) part includes lyrics: "We (Let us) pray to the Lord, hear our prayer. A - men." The third system includes Violin 1 (Vln. 1), Violin 2 (Vln. 2), Viola (Vla.), and Violoncello (Vc.). The score is in 4/4 time with a key signature of one sharp (F#). A double bar line is placed after the first measure of each staff, and another double bar line is placed after the fourth measure of each staff. The word "Amen" is written above the final measure of each staff.

Amens in G

R Mondoy 2024

4. "Bass as Assmblly"

1. "Plain" Amen

2. "Full" Amen

3. "Full & Bright"

5. "Stepped"

Paschal Mystery Preface Dialogue

Robert Mondoy, 1990, rev 2013

Be flexible

Hn. 2

Tpt. 2

And with your spirit We lift.. Lord.

Preface formula

Hn. 2

Tpt. 2

It is right and just.

Start with assembly

Paschal Mystery Holy

Robert Mondoy, 1990

Hn. 16

Tpt.

Hn. 24

Tpt.

Hn. 32

Tpt.

Paschal Mystery Memorial Acclamation

RM 317

Start with assembly

Robert Mondoy, 1990

38

Hn.

Tpt.

When we....

42

Hn.

Tpt.

Doxology (rarely used)

Start with presider

Paschal Mystery Amen

RM 417

Robert Mondoy, 1990

46

A tempo, start with organ

Hn.

Tpt.

er. A - men...

54

poco rall.

Hn.

Tpt.

men. A - men

Paschal Mystery Lord's Prayer

Robert Mondoy, 1990

Embolism

2. continuing...

C Tpt.

Tpt.

as we a

C Tpt.

Tpt.

wait

wait

Final Doxology RM 517d

C Tpt.

Tpt.

rit.

C Tpt.

Tpt.

Paschal Mystery Lamb of God

First tropes in original key; tacent

Robert Mondoy, 1990

In Remembrance of You [Tate]

♩=66 [watch conductor for possible key change] Paul A. Tate, ©1997 WLP, arr. R Mondoy 1998

Introduction

Verses (4) **Refr.**

to vrs. 5 **Vrs. 5**

InRemembrance_HrnTrp
Refr.

Hn. **4**

Tpt. **4**

Hn. *dim.*

Tpt. *dim.*

poco rit. . . .

Hn. *mp*

Tpt.

♩=66 a tempo

Hn.

Tpt.

Amens in G

R Mondoy 2024

4. "Bass as Assmblly"

1. "Plain" Amen

2. "Full" Amen

3. "Full & Bright"

5. "Stepped"

The musical score is arranged for a full orchestra. The instruments and their parts are as follows:

310 Worthy Is The Lamb

Dufford/Zimbra, 1972, 1975, arr. R Mondoy 1995, 2001

Hn.

Hn.

Verses (4)

Hn.

D.C.

Hn.

Tantum Ergo (Pange Lingua)

(sung at the conclusion of "Worthy Is the Lamb")

5. *Tan - tum er - go* *Sa - cra - mén - tum*
6. *Ge - ni - tó - ri,* *Ge - ni - tó - que*

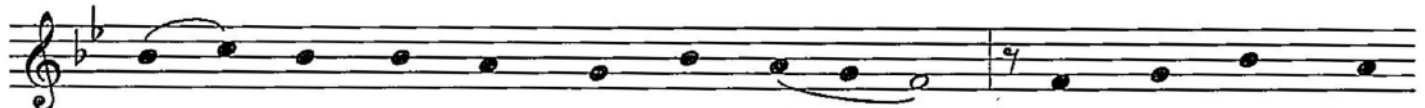

Ve - ne - ré - mur cér - nu - i: *Et an - tí - quum*
Laus et ju - bi - lá - ti - o, *Sa - lus, ho - nor,*

do - cu - mén - tum *No - vo ce - dat rí - tu - i;*
vir - tus quo - que *Sit et be - ne - dí - cti - o:*

Prae - stet fí - des sup - ple - mén - tum *Sén - su - um de -*
Pro - ce - dén - ti ab u - tró - que *Com - par sit lau -*

fé - ctu - i. *A - men.*
dá - ti - o.

Text: *Pange lingua*, Thomas Aquinas, 1227-1274; tr. by James Quinn, SJ, b.1919, © 1969; Used by permission of Selah Publishing, Inc., Kingston, N.Y.
Tune: Mode III; acc. by Eugene Lapiere, © 1964, GIA Publications, Inc.