

C & Bb Trumpets

Holy Saturday

April 4 – 7:00 P.M.
The Easter Vigil in the Holy Night

I. The Service of Light

329 The Light of Christ (Fischel) (*during Procession*) https://youtu.be/TJZVHtRv_IA
Exultet (*chanted by Father Vince*)

II. Liturgy of the Word

(*order: Presider introduction | Scripture Proclamation | Silence | *Psalm | Presider prayer | Choral Amen*)

V 2a Psalm 8 "Great Is Your Name, Lord" (Mondoy)

https://www.mondoymusic.com/mp3/mp3_PS/p008_1_Koali_Instronly.mp3

V 4 Exodus 15 "I Will Sing to the Lord" (Mondoy) https://youtu.be/rigcnL3Y_ak?si=nrNS9YLI9h_ALRY

or https://www.mondoymusic.com/mp3/mp3_PS/000_Exodus15_Vox2020.mp3

V 6 Isaiah 12 "You Will Draw Water" (Mondoy) <https://youtu.be/qEuMzDH9jBY?si=RAkhGR4csdWlkSUx>

or https://www.mondoymusic.com/mp3/mp3_PS/000_Isaiah12Vigil_afterMID.mp3

V 9a [After the Presider prayer] Glory to God (Lee) https://www.mondoymusic.com/mp3/mp3_SM/s027_1Lee_2020.mp3 | Opening Prayer

V 10 [After the Epistle] Psalm 118 "Alleluia! Give thanks to the Lord" (Mondoy/Liu)

<https://youtu.be/cQ01yDfhV5U> or http://www.mondoymusic.com/mp3/mp3_PS/p118_3_Vigil_Hybrid.mp3

III. Liturgy of the sacraments of Baptism and Confirmation

SM 100.2 Litany of the Saints #a | **V11** Blessing of the Baptismal Water #b | **V12** Baptism Acclamation #c

V13 Renewal of Baptismal Vows (by Assembly) and Blessing with Holy Water #d

http://www.mondoymusic.com/mp3/mp3_HolyWeek/V13_E9_BaptismalVows_Ezech47_ISawWater_2013_SJVChoir.mp3

V14 Lighted Candle & Confirmation

Universal Prayer: SM 109.1 (Byzantine chant) https://www.mondoymusic.com/mp3/mp3_SM/s109_1Byz_VX.mp3

IV. Liturgy of the Eucharist

POG: 344 Jesus Christ is Risen Today [Easter Hymn] <https://youtu.be/r9a41CvVEHw>

RM 117-417 [Paschal Mystery Mass] Eucharistic Prayer (Mondoy)

[RM 117](#) Preface Dialogue and Preface

[RM 217](#) Holy Holy Holy

[RM 317](#) Memorial Acclamation B "When we eat this bread"

[RM 417](#) Great Amen

[RM 517](#) Lord's Prayer/Final Doxology [PMM] (Mondoy)

[RM 617](#) Lamb of God [PMM] (Mondoy)

CP: 351 Alleluia, The Strife is O'er <https://youtu.be/Eu5Ctty9kiA>

[If needed] **346** Now the Green Blade Rises [Noel Nouvelet] https://youtu.be/zoEJr1Hu21c?si=A_bm4TdQpnY8N3DR

V16 (RM 703) Dismissal Dialogue: Deacon https://www.mondoymusic.com/mp3/mp3_SM/s703_Quick.mp3

LT: 335 Christ the Lord Is Risen Today [Moloka'i Nui a Hina]

http://www.mondoymusic.com/mp3/mp3_BH/335_XTLIRT_MolokaiNAH.mp3

Christ is Risen! Christ is truly Risen!

The Light of Christ

329

Trumpets

Donald Fishel, 1974

Quodlibet ("whatever")

Arr rmm 1984,88,2003

Ps 8.1 Koali

Antiphon (4 vrs) Tempo $\text{♩} = 100$

R.Mondoy, 1990, arr. R Mondoy 2022

Fl.
Ob.
Cl.
Hn.
Tpt.
Vlms
Vla.
Vc.

Fl.
Ob.
Cl.
Hn.
Tpt.
Vlms
Vla.
Vc.

to verses | final

Amens in G

R Mondoy 2024

4. "Bass as Assmblly"

1. "Plain" Amen

2. "Full" Amen

3. "Full & Bright"

5. "Stepped"

The musical score is arranged for a full orchestra. The instruments and their parts are as follows:

Ex. 15 Let Us Sing to the Lord

Intro, Intone, & Assembly

RMM, arr. R Mondoy 1997, rev. 2021

Tpt.

Vrs 1

Tpt.

Tpt.

Antiphon

Tpt.

Vrs 2

Tpt.

Antiphon

Tpt.

Vrs 3

Tpt.

2

Antiphon

0_Ex15_IWillSing_Trp

Tpt.

Vrs 4

Tpt.

Tpt.

Final Antiphon

Tpt.

subito CODA

Tpt.

Amens in G

R Mondoy 2024

4. "Bass as Assmblly"

1. "Plain" Amen

2. "Full" Amen

3. "Full & Bright"

5. "Stepped"

Isaiah 12.1 You Will Draw Water

V 6

Moderato TUTTI SCORE ♩=116

RMM,1982 arr. R Mondoy 1997, 2021

Amens in G

R Mondoy 2024

4. "Bass as Assmblly"

1. "Plain" Amen

2. "Full" Amen

3. "Full & Bright"

5. "Stepped"

RM 27.1 Glory to God Orchestra

Lee, 1970, arr. R Mondoy 2023

Glory to God in the highest, and on earth peace to people of good will.

We praise you we bless you, we adore you we glorify you, we give you thanks for your great glory,

Lord God heavenly King, O God almighty Father. Lord Jesus Christ Only Begotten Son,

Lord God Lamb of God, Son of the Father,

you take away the sins of the world, have mercy on us; you take away the sins of the world, receive our prayer;

you are seated at the right hand of the Father, have mercy on us.

For you alone are the Holy One, you alone are the Lord, you alone are the Most High, Jesus Christ,

with the Holy Spirit, in the glory of God the Father. Amen.

Amens in G

R Mondoy 2024

4. "Bass as Assmblly"

1. "Plain" Amen

2. "Full" Amen

3. "Full & Bright"

5. "Stepped"

Ps 118.3 Alleluia! Give Thanks

ANTIPHON in E $\text{♩} = 100$

RMM 1979, CKL 1990, arr. R Mondoy 2021

Tpt.

Tpt. **Vr 1** **9**
Ant. in F

Tpt.

Vrs 2 "Ex 15"

Tpt.

Tpt.

Ant. in G

Tpt.

Vrs 3

Tpt. **9**

SM 54

Allegro $\text{♩} = 120$

Tpt.

rpt as needed

Tpt.

verse, if used

Tpt. **3** **D.S. SM 54**

SM 54 Gospel Acclamation

R. Mondoy 1984, arr. 1997

Play this intro.; tacet intonation, play w/assembly

Antiphon

Verse

OUTLINE :

after the homily:

- I. ♪ Invitation to pray
- II. ♪ Litany of the Saints [SM100 series]
- III. ♪ Blessing of Baptismal Water
- IV. Renunciation of Sin & Profession of Faith
(by the elect alone; recited)
- V. ♪ Baptism
 ♪ Acclamation "Alleluia"

- VI. ♪ Renewal of Baptismal Promises and Blessing of the People with Baptismal Water
- VII. ♪ Presentation of Candle
 ♪ Acclamation "Alleluia"
- VII. ♪ Confirmation
 ♪ Acclamation "Alleluia"
- VIII. ♪ Anointing with Chrism
 ♪ Acclamation "Alleluia"
- IX. ♪ General Intercessions *(choice)*

After the homily, the Presider speaks:

Dear friends, let us pray to Almighty God for our sisters and brothers who are asking for baptism. He has called them and brought them to this moment; may he grant them light and strength to follow Christ with a resolute heart and to profess the faith of the Church. May he give them the new life of the Holy Spirit, whom we are about to call down on this water.

The assembly is invited to kneel

♪ LITANY OF THE SAINTS

[Several Choices from the SM 100 series]
next pages ☞

The deacon takes the Easter Candle from its stand and leads the elect and their sponsors in procession through the church, the presider and the ministers follow. During the procession, the Litany of Saints is sung.

When the procession reaches the font, the deacon places the candle in its stand by the font. The presider, the server with the book, and the elect and their sponsors stay by the font. The other ministers go to their places.

Litany Of The Saints / Chant (major)

* P/D/C: (*Presider, Deacon, or Cantor)

All:

Lord, have mer - cy on us. Lord, have mer - cy on us.

Christ, have mer - cy on us. Christ, have mer - cy on us.

Lord, have mer - cy on us. Lord, have mer - cy on us.

Holy Mary, Mother of Saint

Holy Mary, Mother of Saint

All angels and arch-

Saint John the

Saint Peter and Saint

All Apostles and Ev-

Saint

Saint

Saint Perpetua and Saint Fe-

Saint Paul Miki and the martyrs of Ja-

Saint Lorenzo and the martyrs of the

Saint Andrew Kim and the martyrs of Ko-réa.

Saint Peter Chanel and the martyrs of Poly-nésia.

All holy martyrs for

Saint

Saint

Saint The-

All bishops and

Saint

Saint

Blessed Junipero

Saints Cyril and Meth-

Saint Frances Ca-

Saint Francis

All missionaries

Gód.

Jóseph.

ángels.

Báptist.

Pául.

ángelists.

Stéphen.

Láwrence.

licity.

pán.

Philippines.

Chríst.

Básil.

Grégory.

résa.

dóctors.

Pátrick.

Bóniface.

Séra.

ódius.

bríni.

Xávier.

óf the Lord.

Pray for us.

100.2

Saint Benedict and Saint Scho-
 Saint Francis and Saint
 Saint Anthony of
 Saint John Vi-
 Saint Theresa of Li-
 Saint
 Blessed Mother
 All priests and re-
 Saint
 Saint Elizabeth of
 Saint Elizabeth
 Saint Thomas
 All holy men and

lástica.
 Cláre.
 Pádua.
 ánney.
 síeux.
 Dámien.
 Márienne.
 lígious.
 Mónica.
 Pórtugal.
 Séton.
 Móre.
 wómen.

(add) _____
 (add) _____

*From all évil.
 From every sín.
 From everlasting déath.
 By your coming as mán.
 By your death and rising to new life.
 By your gift of the Holy Spírit.*

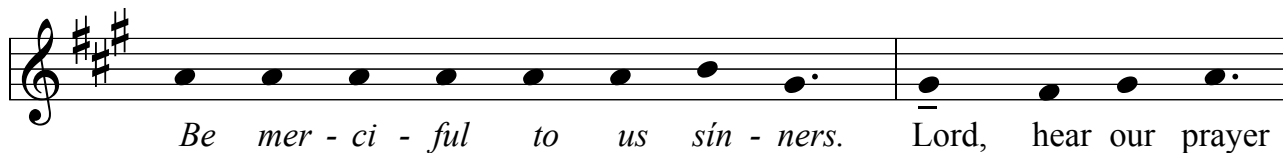

*Guide and protect your hóly Church.
 Keep the pope and all the clergy in faithful service to your Church.
 (or Keep the People of God in faithful service to your Church.)
 Bring all peoples together in trúst and peace.
 Strengthen us in your sérvíce.*

If there are candidates to be baptized:

Give new life to these chosen ones by the grace of báphtism.

Jesus, Son of the living Gód.

If there is no one to be baptized:

By your grace bless this font where your children will be rebórn.

Jesus, Son of the living Gód.

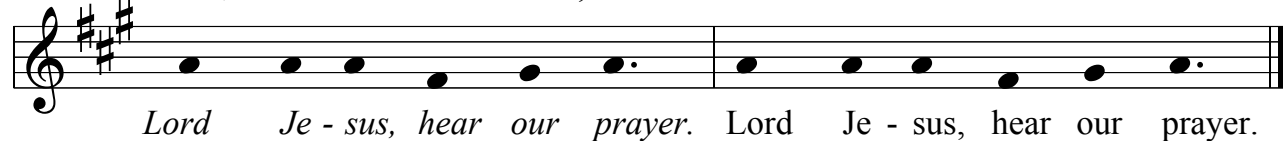
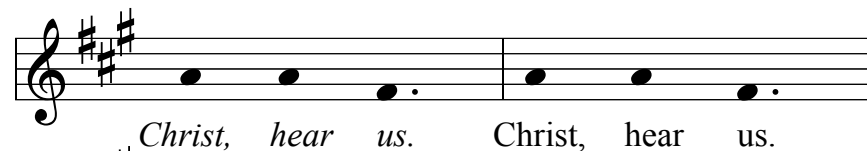

SM 105.43 Alleluia [Easter Alleluia] V12B\V14

Antiphon, non metric ♩=100

,arr. R Mondoy 2024

Renewal of Baptismal Vows

[formula for presider]

G G/B C D

RM 105.32 Promises

Robert M. Mondoy, 1984, 2006, 2012

Choir in 4 parts (songleader intones if needed)

E B/D# C#m E F#m B C#m F#/C# E/B B⁷ E

1-3. Yes, I do, yes, we do, we the peo-ple of God.
2-4. I be - lieve; we be - lieve, we the peo-ple of God.
5. A - men, a - men, al - le - lu - ia.

C: I (*Vln 1, Flute*)
C: II, III (*Vln 2, Oboe*)
Alto (*SaxAlt*)
Alto (*Vla*)
Bb III (*clar*)
Bb Bass Clarinet
Bb: I, II (*trps*)
Horn:

Ezechiel 47: "I Saw Water"

Sprinkling Rite | Easter Season

Antiphon; rather joy-filled (3 vrs) ♩=100 R. Mondoy, 1990,k, arr. R Mondoy 2024

C Tpt.

Tpt.

C Tpt.

Tpt.

C Tpt.

Tpt.

C Tpt.

Tpt.

Verses

D.C.

C Tpt.

Tpt.

SM 105.43 Alleluia [Easter Alleluia] V12B\V14

Antiphon, non metric ♩=100

,arr. R Mondoy 2024

General Intercessions (Byzantine) SM 109.1

arr. R Mondoy 2018

The musical score is arranged in systems. The first system includes Flute (Fl.), Oboe (Ob.), Clarinet (Cl.), Bass Clarinet (B. Cl.), and Alto Saxophone (Alt Sax.). The second system includes Horn (Hn.), Trumpet (Tpt.), and Trombone (Tpt.). The piano (Pno.) part includes lyrics: "We (Let us) pray to the Lord, hear our prayer. A - men." The third system includes Violin 1 (Vln. 1), Violin 2 (Vln. 2), Viola (Vla.), and Violoncello (Vc.).

Chord symbols: D⁷, G, C⁶, D, G, C, G

Lyrics: We (Let us) pray to the Lord, hear our prayer. A - men.

Tempo: 4/4

Key signature: One sharp (F#)

Section: "Amen"

BH 344 Jesus Christ is Ris'n Today

[EASTER HYMN]

EASTER HYMN, arr. R Mondoy 2018

4 vrs ♩=76

RM 117

Paschal Mystery Preface Dialogue

Robert Mondoy, 1990, rev 2013

Be flexible

C Tpt. **2**

Tpt. **2**

And with your spirit

And with your spirit

C Tpt.

Tpt.

We lift.. Lord.

We lift.. Lord.

C Tpt. **2**

Tpt. **2**

It is right and just.

It is right and just.

Preface formula

C Tpt. **2**

Tpt. **2**

Paschal Mystery Holy **RM 217**

Start with assembly

Robert Mondoy, 1990

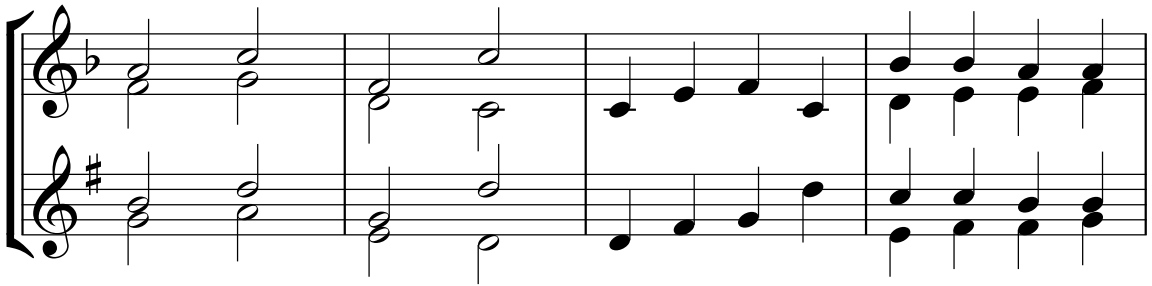
C Tpt. 
Tpt.

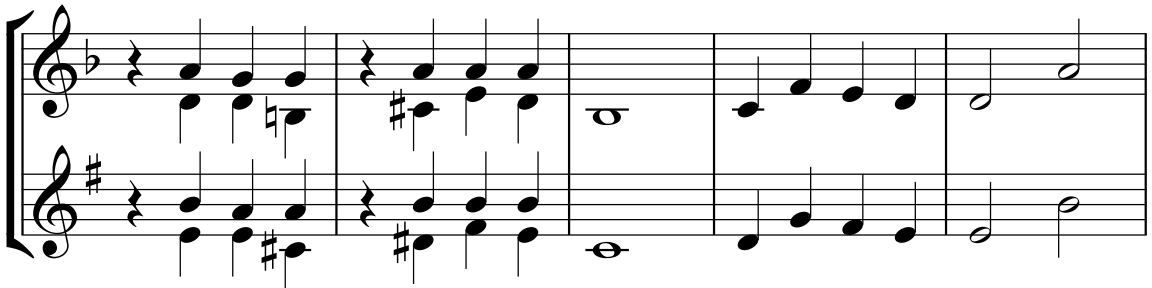
C Tpt. 
Tpt.

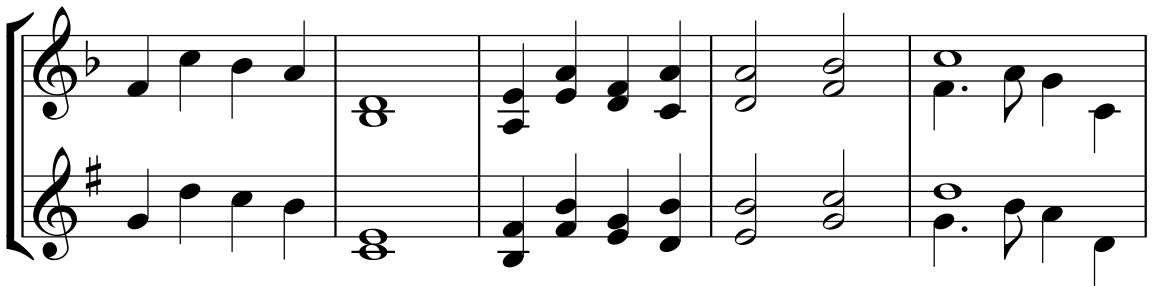
C Tpt. 
Tpt.

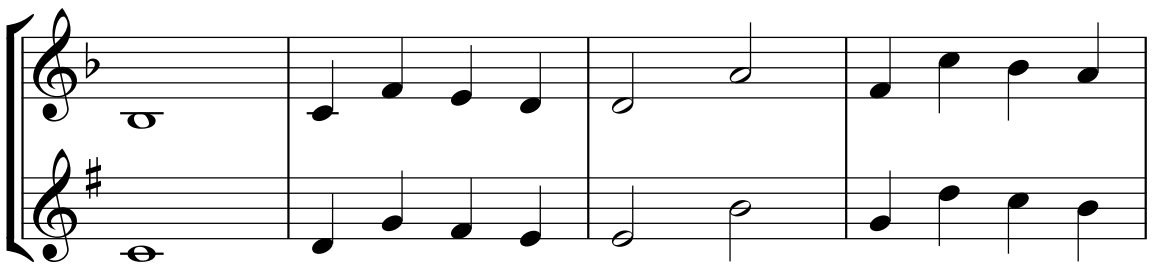
C Tpt. 
Tpt.

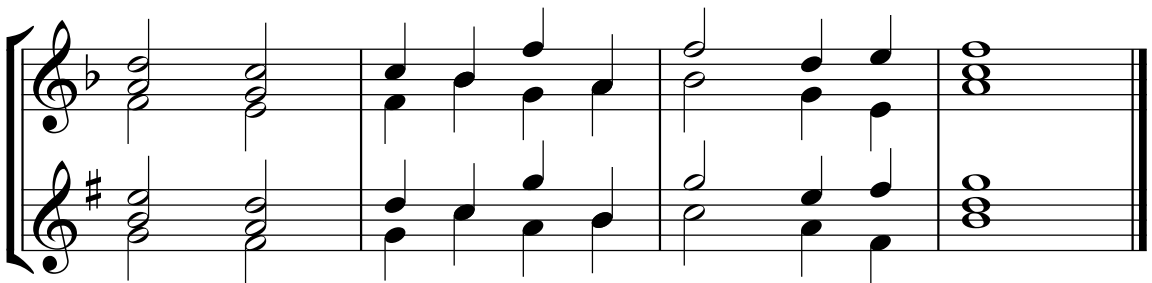
C Tpt. 
Tpt.

Paschal Mystery Memorial Acclamation

Start with assembly

Robert Mondoy, 1990

C Tpt.

Tpt.

When we...

When we...

C Tpt.

Tpt.

Paschal Mystery Amen RM 417

Start with president

Robert Mondoy, 1990

Doxology (rarely used)

A tempo, start with organ

C Tpt.

Tpt.

C Tpt.

Tpt.

men. A - men

C Tpt.

Tpt.

men. poco rall. A - men

Paschal Mystery Lord's Prayer

Robert Mondoy, 1990

Embolism

2. continuing...

C Tpt.

Tpt.

as we a

as we a

C Tpt.

Tpt.

wait

wait

Final Doxology RM 517d

C Tpt.

Tpt.

C Tpt.

Tpt.

rit.

Paschal Mystery Lamb of God

First tropes in original key; tacent

Robert Mondoy, 1990

BH 351 The Strife is O'er

[VICTORY]

VICTORY, arr. R Mondoy1998, rev. 2018

Refrain ♩=100 *fine* ♩=120

4 Verses; a little faster

ES (BH) 346 Now the Green Blade Rises (4 vrs)

Noel Nouvelet, arr. R Mondoy 1991, 2017

Brisk but stately ♩=85

Bridge & CODA

RM 703 Easter Dismissal Dialogue

for Easter Sunday, 8ve of Easter, & Pentecost

From Roman Missal, 2012

(otherwise use SM 700es)

arr. Robert M. Mondoy, 1990 | 2023

ALL: Thanks be to God, al-le-lu - ia, al - le - lu - ia.

The musical score is arranged in 4/4 time and consists of the following parts:

- Vocal:** ALL: Thanks be to God, al-le-lu - ia, al - le - lu - ia.
- Flute**
- Flutes Adv.**
- Oboe**
- Clarinet**
- Bass Clarinet in B \flat**
- Alto Saxophone**
- Horn in F**
- Trumpet in C**
- Trumpets**
- Violin**
- Viola**
- Cello**
- Timpani** (with trills)

BH 335 Christ the Lord is Risen Today

[Lira #136 | Moloka'i Nui A Hina]

Chang-a-lang, swing eighths ♩=138

tune: Matthew Kāne, arr. R Mondoy 2000, 2018

4 vrs.

C Tpt. 
Tpt. 

C Tpt. 
Tpt. 

C Tpt. 
Tpt. 

C Tpt. 
Tpt. 

C Tpt. 
Tpt. 