

# SM 92 Lent Gospel Acclamation Mesa Kahiko

R Mondoy 1996, rev. 2015

Tacet intonation, then always with assembly ♩=80

Fl. Je - sus Christ  
Ob. Je - sus Christ  
Cl. Praise to you

repeatable final  
molto rit.

SM\_092MK\_F1

# SM 92 Lent Gospel Acclamation Mesa Kahiko

R Mondoy 1996, rev. 2015

Tacet intonation, then always with assembly ♩=80

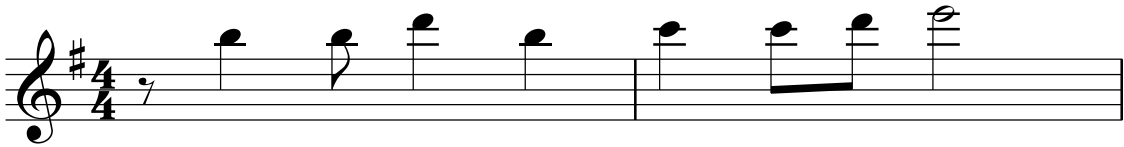
Fl.   
Je - sus Christ

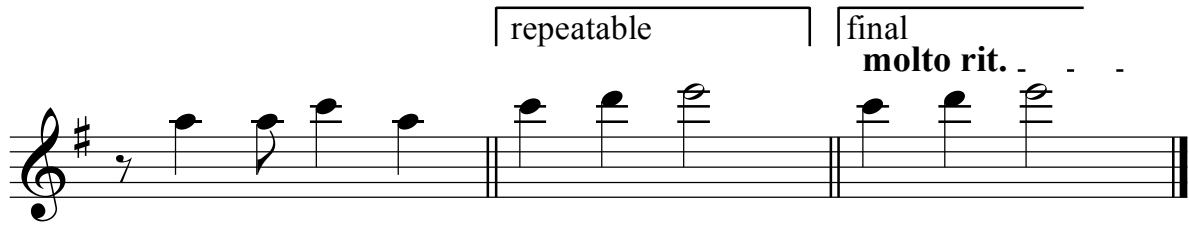
Fl.   
repeatable final  
**molto rit.**

SM\_092MK\_Ob

# SM 92 Lent Gospel Acclamation Mesa Kahiko

Tacet intonation, then always with assembly ♩=80

R Mondoy 1996, rev. 2015

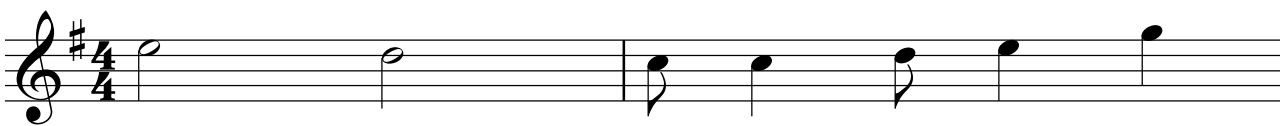
Ob.   
Je - sus Christ  
repeatable final  
molto rit. . . . .

Ob. 

# SM 92 Lent Gospel Acclamation Mesa Kahiko

R Mondoy 1996, rev. 2015

Tacet intonation, then always with assembly ♩=80

Ten. Sax.

**molto rit.** . . . . .

Ten. Sax.

4

repeatable

final

# SM 92 Lent Gospel Acclamation Mesa Kahiko

R Mondoy 1996, rev. 2015

Tacet intonation, then always with assembly ♩=80

SM\_092MK\_Hrn

# SM 92 Lent Gospel Acclamation Mesa Kahiko

Tacet intonation, then always with assembly ♩=80

R Mondoy 1996, rev. 2015

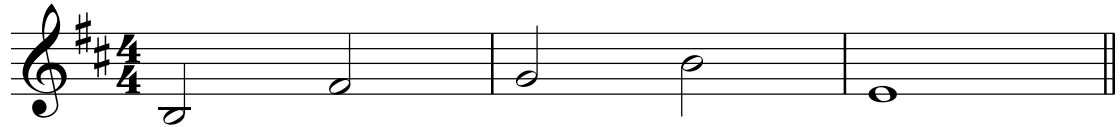
Hn. 

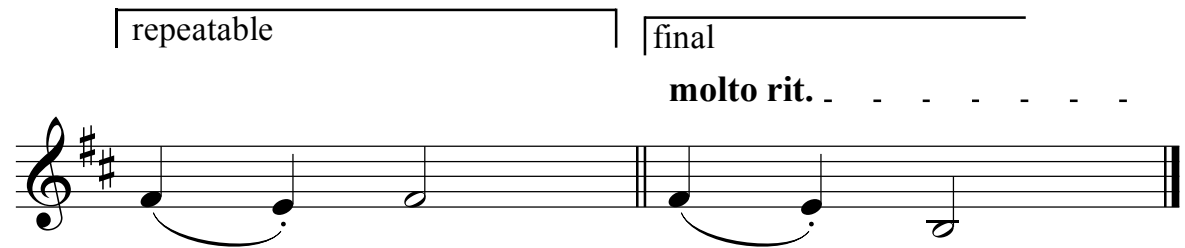
  
| repeatable | final  
**molto rit.** . . . . .

SM\_092MK\_Trp

# SM 92 Lent Gospel Acclamation Mesa Kahiko

Tacet intonation, then always with assembly ♩=80

R Mondoy 1996, rev. 2015

Tpt.

*sfz* *sfz* *sfz*

repeatable final  
**molto rit.** . . . . .

Tpt.

SM\_092MK\_Glock

# SM 92 Lent Gospel Acclamation Mesa Kahiko

R Mondoy 1996, rev. 2015

Tacet intonation, then always with assembly ♩=80

Glock. 

repeatable

final

**molto rit.** . . . . .

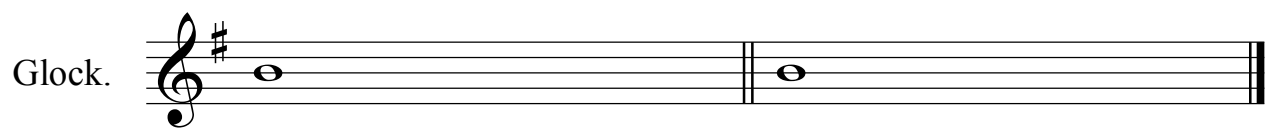
Glock. 

SM\_092MK\_Timp

# SM 92 Lent Gospel Acclamation Mesa Kahiko

R Mondoy 1996, rev. 2015

Tacet intonation, then always with assembly ♩=80

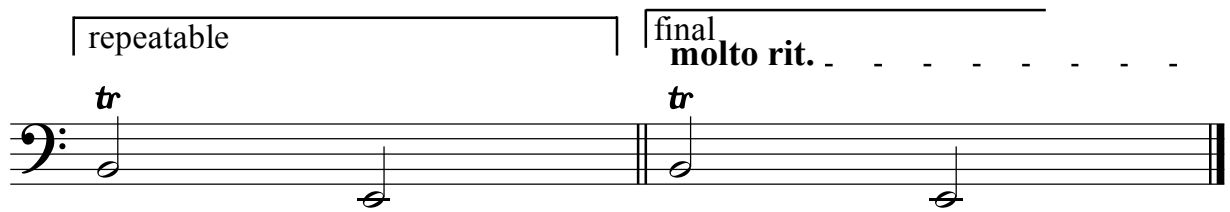

# SM 92 Lent Gospel Acclamation Mesa Kahiko

R Mondoy 1996, rev. 2015

Tacet intonation, then always with assembly ♩=80

Vln. I

Vc.

Praise to you

Vln. I

Vc.

repeatable

final  
molto rit. . . .

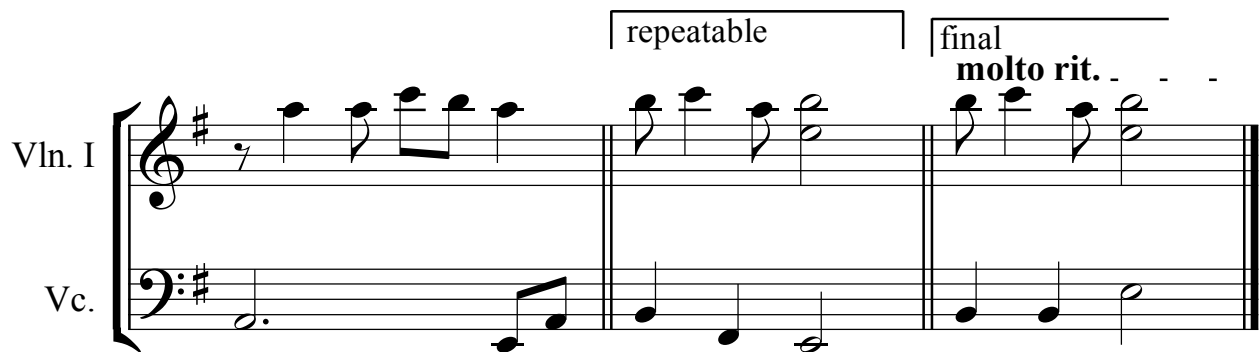

SM\_092MK\_Vln

# SM 92 Lent Gospel Acclamation Mesa Kahiko

R Mondoy 1996, rev. 2015

Tacet intonation, then always with assembly ♩=80

Vln. I

Praise to you

Vln. I

repeatable

final  
molto rit. . . .

# SM 92 Lent Gospel Acclamation Mesa Kahiko

Tacet intonation, then always with assembly ♩=80

R Mondoy 1996, rev. 2015

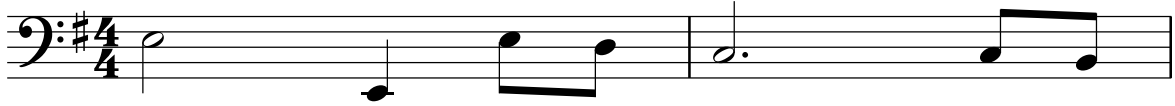
Vc. 

repeatable      final  
**molto rit.** . . . .

Vc. 